

INSTALL DATE: 11TH MARCH 2023
INSTALL TIMES: 0900 - 2330

QTY AND TYPE OF HVM AS PER
RISK MANAGEMENT/HVM PLAN

Local Government
APPROVED CONTRACTOR

NOTE
Cato Location Services P/L do not accept responsibility of any traffic guidance scheme if the traffic management is not implemented by Cato Location Services P/L

TRAFFIC GUIDANCE SCHEME FOR EVENTS

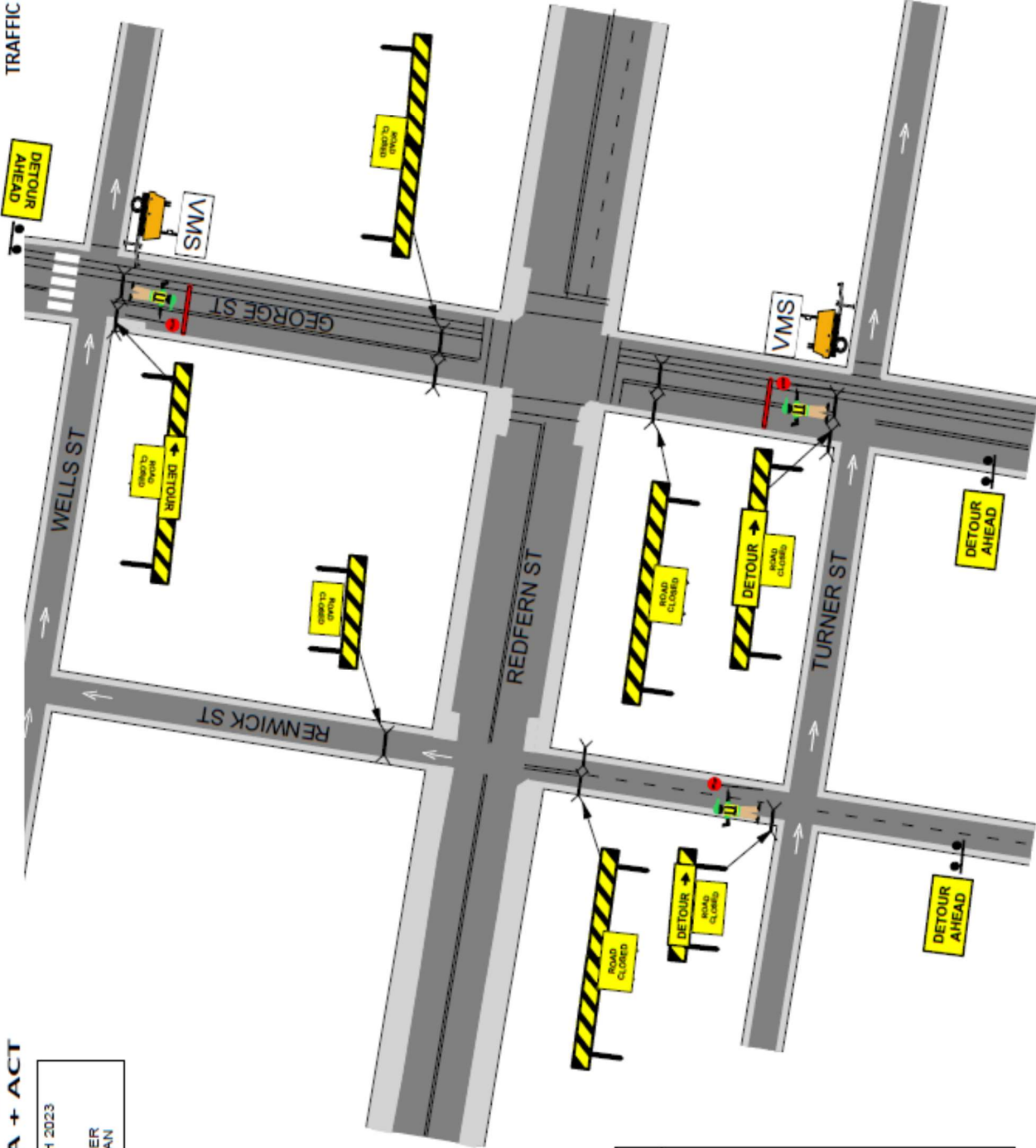

| MANIFEST | |
|----------|------|
| | x 7 |
| | x 3 |
| | x 1 |
| | x 2 |
| | x 12 |
| | x 20 |

Incl. cones to be installed with signs



NOTES:
1. THIS TRAFFIC GUIDANCE SCHEME HAS BEEN DRAWN IN ACCORDANCE WITH AS 1742.3 AND TRAFFIC CONTROL AT WORKSITES MANUAL V.1.
2. SIGNS & DEVICES ARE TO BE PLACED IN ACCORDANCE WITH THIS TGS. MODIFICATION MAY BE REQUIRED.
3. ALL SIGNS AND DEVICES USED MUST COMPLY WITH AUSTRALIAN STANDARD AS1742.3
4. THIS DOCUMENT IS COPYRIGHT / PROPERTY OF CATO LOGISTICS PTY/LTD. THIS DRAWING SHALL ONLY BE USED FOR THE PURPOSE FOR WHICH IT IS INTENDED. UNAUTHORIZED USE OF THIS DRAWING IS PROHIBITED

| | | | | | |
|---|--------------------------------------|--------------------------------------|----------------------------|--|----------------------------|
| COUNCIL: City of Sydney | DRAWN BY: KATERINA STEWART | AUTHORISED BY: KIERAN CATO | DATE: 05/01/2023 | PROJECT: SYDNEY STREETS Redfern St, Redfern | PI AN NO.: SSR-2 |
| APPROVAL REQUIRED: | CERT: | SER: | ORIGINAL SIZE: | CLIENT: City of Sydney | VARIANT: (A) |
| LOCAL <input checked="" type="checkbox"/> | TCT 0039300 | TCT 0040880 | A4 LANDSCAPE | CONTACT: Glen Woolgar | TYPE: TCP |
| STATE <input checked="" type="checkbox"/> | <i>K. Stewart</i> | <i>Kumudha</i> | NTS | PHONE: 0414 733 705 | REV: 1.0 |
| OTHER <input type="checkbox"/> | | | | | |

INSTALL DATE: 11TH MARCH 2023
INSTALL TIMES: 0900 - 2330

QTY AND TYPE OF HVM/AS PER RISK MANAGEMENT/HVM PLAN

TRAFFIC GUIDANCE SCHEME FOR EVENTS

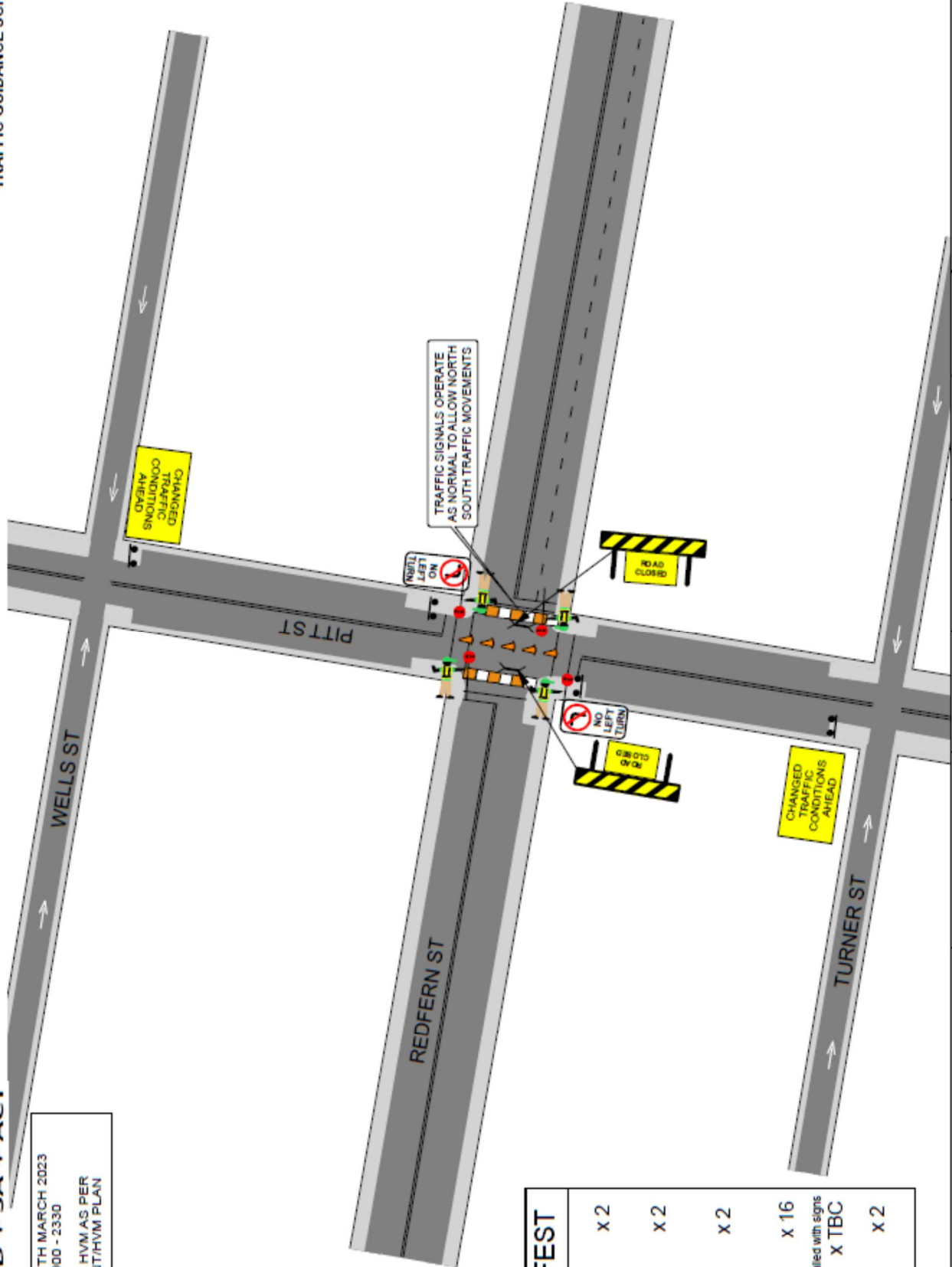

| MANIFEST | QTY |
|----------|---------------------------------------|
| | x 2 |
| | x 2 |
| | x 2 |
| | x 16 |
| | Inc. cones to be installed with signs |
| | x TBC |
| | x 2 |

TRAFFIC SIGNALS OPERATE AS NORMAL TO ALLOW NORTH SOUTH TRAFFIC MOVEMENTS

| | | | | |
|--|--|------------------------------------|---------------------------------|---------------------------------|
| <p>PROJECT: SYDNEY STREETS Redfern St, Redfern</p> | | <p>DATE: 05/01/2023</p> | <p>DATE: 05/01/2023</p> | <p>DATE: 05/01/2023</p> |
| <p>CLIENT: City Of Sydney</p> | | <p>AUTHORISED BY: KIERAN CATO</p> | <p>APPROVAL REQUIRED: LOCAL</p> | <p>APPROVAL REQUIRED: LOCAL</p> |
| <p>CONTACT: Glen Woolgar</p> | | <p>CERT: TCT 0040880</p> | <p>CERT: TCT 0039300</p> | <p>CERT: TCT 0039300</p> |
| <p>PHONE: 04114 733 705</p> | | <p>ORIGINAL SIZE: A4 LANDSCAPE</p> | <p>OTHER: STATE</p> | <p>OTHER: OTHER</p> |
| <p>PLAN NO.: SSR-3</p> | | <p>COUNCIL: City of Sydney</p> | | |
| <p>VARIANT: (A)</p> | | <p>DRAWN BY: KATERINA STEWART</p> | | |
| <p>TYPE: TCP</p> | | <p>REVISION: 1.0</p> | | |



NOTES:
1. THIS TRAFFIC GUIDANCE SCHEME HAS BEEN DRAWN IN ACCORDANCE WITH AS 1742.3 AND "TRAFFIC CONTROL AT WORKSITES" MANUAL V6.1.
2. SIGNS & DEVICES ARE TO BE PLACED IN ACCORDANCE WITH THIS TGS. MODIFICATION MAY BE MADE BY PERSONS HOLDING A RNS "PAZTMP" QUALIFICATION ONLY.
3. ALL SIGNS AND DEVICES USED MUST COMPLY WITH AUSTRALIAN STANDARD AS1742.3
4. THIS DOCUMENT IS COPYRIGHT / PROPERTY OF CATO LOGISTICS PTY/LTD. THIS DRAWING SHALL ONLY BE USED FOR THE PURPOSE FOR WHICH IT IS INTENDED. UNAUTHORISED USE OF THIS DRAWING IS PROHIBITED.

TRAFFIC GUIDANCE SCHEME FOR EVENTS

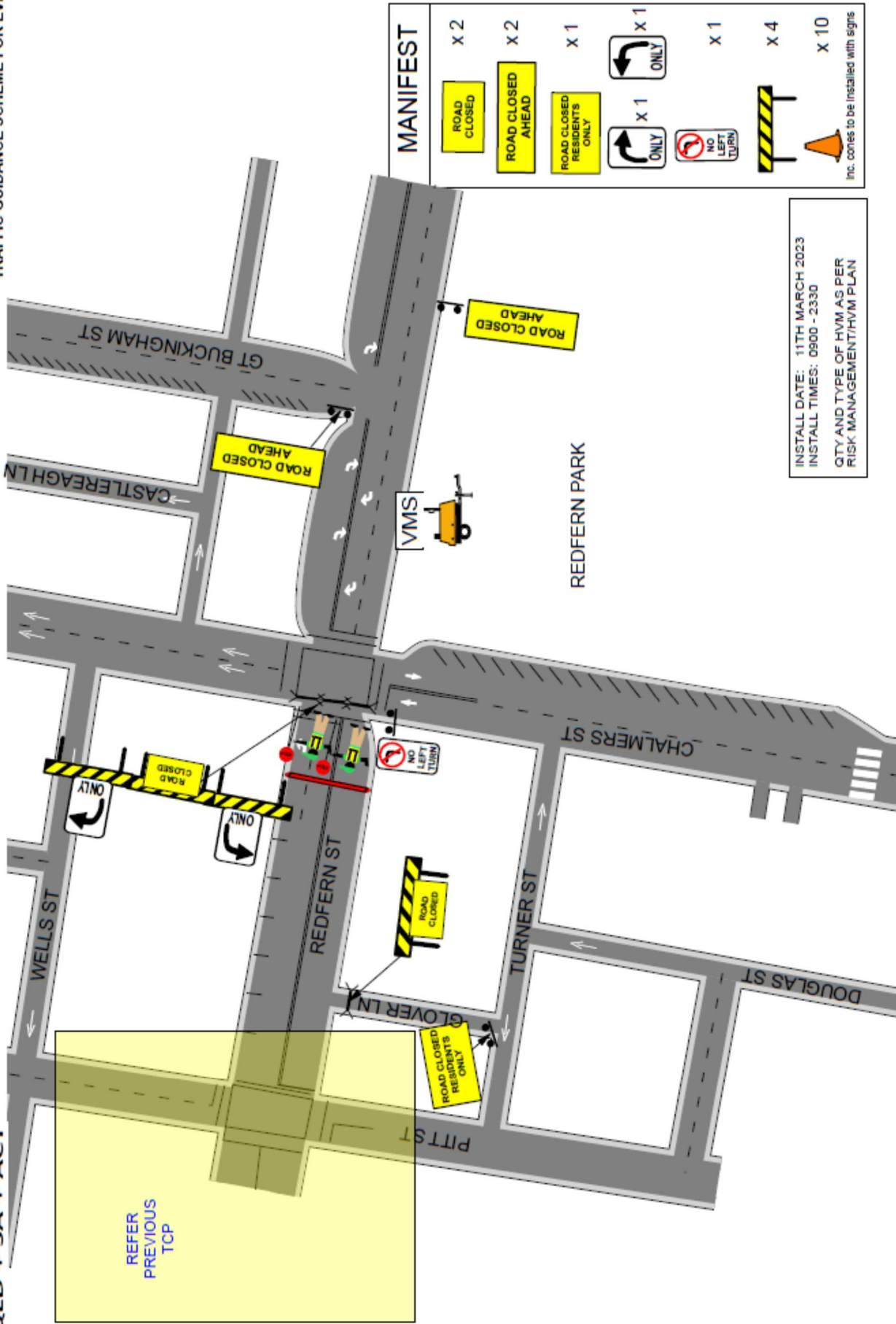

| MANIFEST | |
|---------------------------------------|------|
| ROAD CLOSED | X 2 |
| ROAD CLOSED AHEAD | X 2 |
| ROAD CLOSED RESIDENTS ONLY | X 1 |
| ONLY (Left Turn) | X 1 |
| ONLY (Right Turn) | X 1 |
| NO LEFT TURN | X 1 |
| ROAD CLOSED BARRIERS | X 4 |
| INC. CONES TO BE INSTALLED WITH SIGNS | X 10 |

INSTALL DATE: 11TH MARCH 2023
INSTALL TIMES: 0900 - 2330
QTY AND TYPE OF HVM AS PER RISK MANAGEMENT/HVM PLAN



| | |
|--------------------|---------------------------------------|
| COUNCIL: | CITY OF SYDNEY |
| APPROVAL REQUIRED: | LOCAL X STATE X OTHER |
| DRAWN BY: | KATERINA STEWART |
| AUTHORISED BY: | KIERAN CATO |
| DATE: | 06/01/2023 |
| PROJECT: | SYDNEY STREETS Redfern St, Redfern |
| CLIENT: | CITY OF SYDNEY |
| CONTACT: | Glen Woolgar |
| PHONE: | 0414 733 705 |
| TYPE: | TCP |
| REV: | 1.0 |

NOTES:
1. THIS TRAFFIC GUIDANCE SCHEME HAS BEEN DRAWN IN ACCORDANCE WITH AS 1742.3 AND "TRAFFIC CONTROL AT WORK-SITES" MANUAL V6.1.
2. SIGNS & DEVICES ARE TO BE PLACED IN ACCORDANCE WITH THIS TGS. MODIFICATION MAY BE MADE BY PERSONS HOLDING A RWS "TWO-TIME" QUALIFICATION ONLY.
3. ALL SIGNS AND DEVICES MUST BE PLACED IN ACCORDANCE WITH AS 1742.3.
4. THIS DRAWING IS THE PROPERTY OF CFA+O. THIS DRAWING SHALL ONLY BE USED FOR THE PURPOSE FOR WHICH IT IS INTENDED. UNAUTHORIZED USE OF THIS DRAWING IS PROHIBITED.

NOTE
Cato Location Services P/L do not accept responsibility of any traffic guidance schemes if the traffic management is not implemented by Cato Location Services P/L.

TRAFFIC GUIDANCE SCHEME FOR FILMING

INSTALL DATE: 11TH MARCH 2023
INSTALL TIMES: 0900 - 2330

QTY AND TYPE OF HVM AS PER RISK MANAGEMENT/HVM PLAN

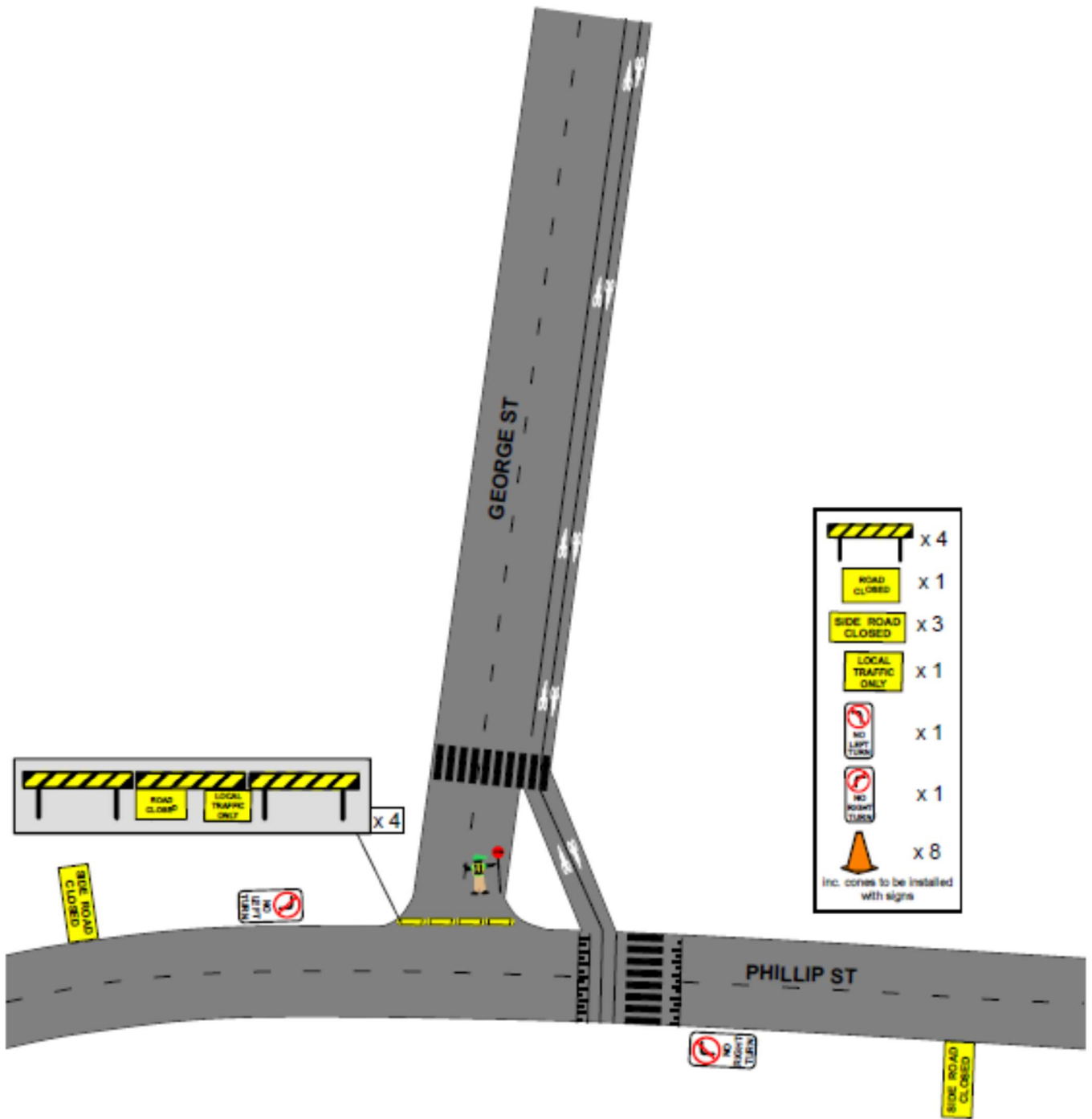

| | | | | | | |
|----------------------------|---|-------------------------------|-------------------------------|--------------------------------|---|----------------------|
| COUNCIL: City of Sydney | | DRAWN BY: KATERINA STEWART | AUTHORISED BY: KIERAN CATO | DATE: 05/01/2023 | PROJECT: SYDNEY STREETS Redfern St, Redfern | PLAN No : SSR-5 |
| APPROVAL REQUIRED: | | CERT: TCT 0039300 | CERT: TCT 0040880 | ORIGINAL SIZE: A4 LANDSCAPE | CLIENT: City Of Sydney | VARIANT: (A) |
| LOCAL | X | <i>K, Stewart</i> | <i>Kieran</i> | NTS | CONTACT: Glen Woolgar | TYPE: REV TCP 1.0 |
| STATE | | | | | PHONE: 0414 733 705 | |
| OTHER | | | | | | |

NOTE

Cato Location Services P/L do not accept responsibility of any traffic guidance schemes if the traffic management is not implemented by Cato Location Services P/L

TRAFFIC GUIDANCE SCHEME FOR FILMING

INSTALL DATE: 11TH MARCH 2023
INSTALL TIMES: 0900 - 2330

QTY AND TYPE OF HVM AS PER RISK MANAGEMENT/HVM PLAN

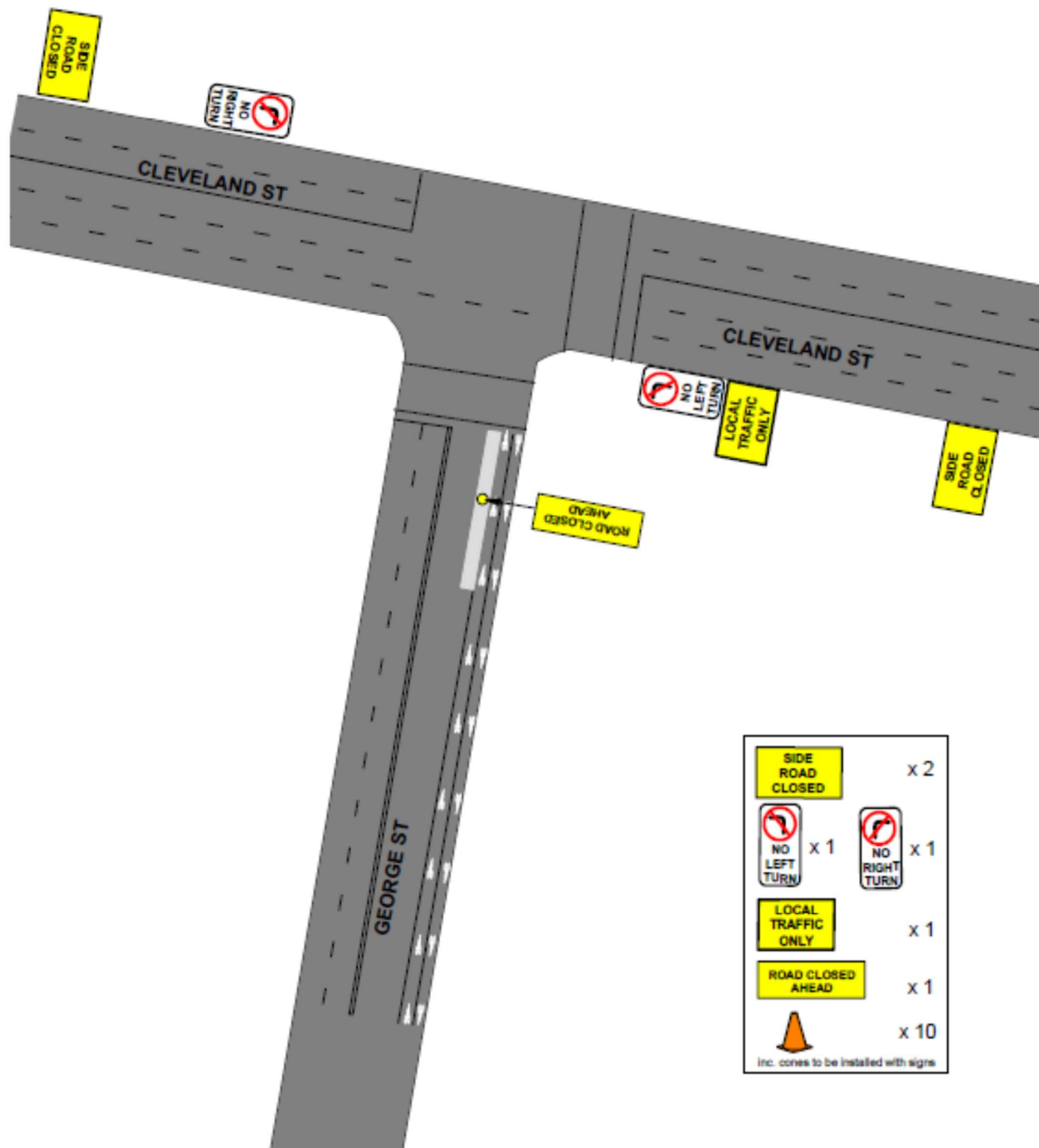

| | |
|--|------|
| | x 2 |
| | x 1 |
| | x 1 |
| | x 1 |
| | x 1 |
| | x 10 |

Inc. cones to be installed with signs



| | | | | | |
|----------------------------|-------------------------------|-------------------------------|---------------------|---|----------------------|
| COUNCIL: City of Sydney | DRAWN BY: KATERINA STEWART | AUTHORISED BY: KIERAN CATO | DATE: 05/01/2023 | PROJECT: SYDNEY STREETS Redfern St, Redfern | PLAN No : SSR-6 |
| APPROVAL REQUIRED: | CERT: | CERT: | ORIGINAL SIZE: | CLIENT: City Of Sydney | VARIANT: (A) |
| LOCAL | X TCT 0039300 | TCT 0040880 | A4 LANDSCAPE | CONTACT: Glen Woolgar | TYPE: REV TCP 1.0 |
| STATE | X | <i>K. Stewart</i> | NTS | PHONE: 0414 733 705 | |
| OTHER | | <i>Kieran Cato</i> | | | |